

**PROPOSED DWELLING HOUSE @ PLOT NO. 9A, 15 NO. 130/10, OF 169, PEERKAN-KARANAI VILLAGE, SAIDAPET TALUK, CHINGLEPUT DISTRICT FOR MRS. D. LEELA.**

SCALE: 1" = 8'-0" ALL METRIC DIMENSIONS ARE IN METRE.

**SCHEDULE OF JOINERY**

D	- DOOR	- 3'-0" X 7'-0"	0.90 X 2.1 M
D1	- DOOR	- 2'-6" X 7'-0"	0.75 X 2.1 M
N	- WINDOW	- 6'-0" X 4'-6"	1.83 X 1.35 M
W1	- WINDOW	5'-0" X 4'-6"	1.5 M X 1.35 M
W2	- WINDOW	4'-0" X 4'-6"	1.2 M X 1.35 M
V	- VENTILATOR	2'-0" X 2'-0"	0.6 M X 0.6 M

**SPECIFICATION**

SAND FILLING IN FOUNDATION C.C.I-4:8  
 BRICK WORK IN FOUNDATION, BASEMENT, SUPERSTRUCTURE AND PARAPET TO BE IN CM 1:5. FLOORING IN CM 1:4. WEATHERING COURSE IN BRICK JELLY WITH LIME PLASTERING IN CM 1:4. PAINTING TWO COATS, WHITE WASH TWO COATS.

**REFERENCE**

PROPOSED ROAD BOUNDARY

**AREA DETAILS**

PLOT AREA : 1200 SQ. FT. 111.48 SQ. M  
 GROUND FLOOR AREA : 356 SQ. FT. 32.87 SQ. M  
 PLOT COVERAGE : 30%  
 F.S.I. : 0.3

OWNER D. Leela

PHOTO 64893  
 N.P. CHANDRA SEKHARAN, D.C.E., CIVIL ENGINEER & BUILDING CONTRACTOR, LICENCED SURVEYOR NO 26 CL II, CORPORATION OF MADRAS, LICENCED SURVEYOR 16 B B16 STREET, TRIPLIKAN, MADRAS 600005

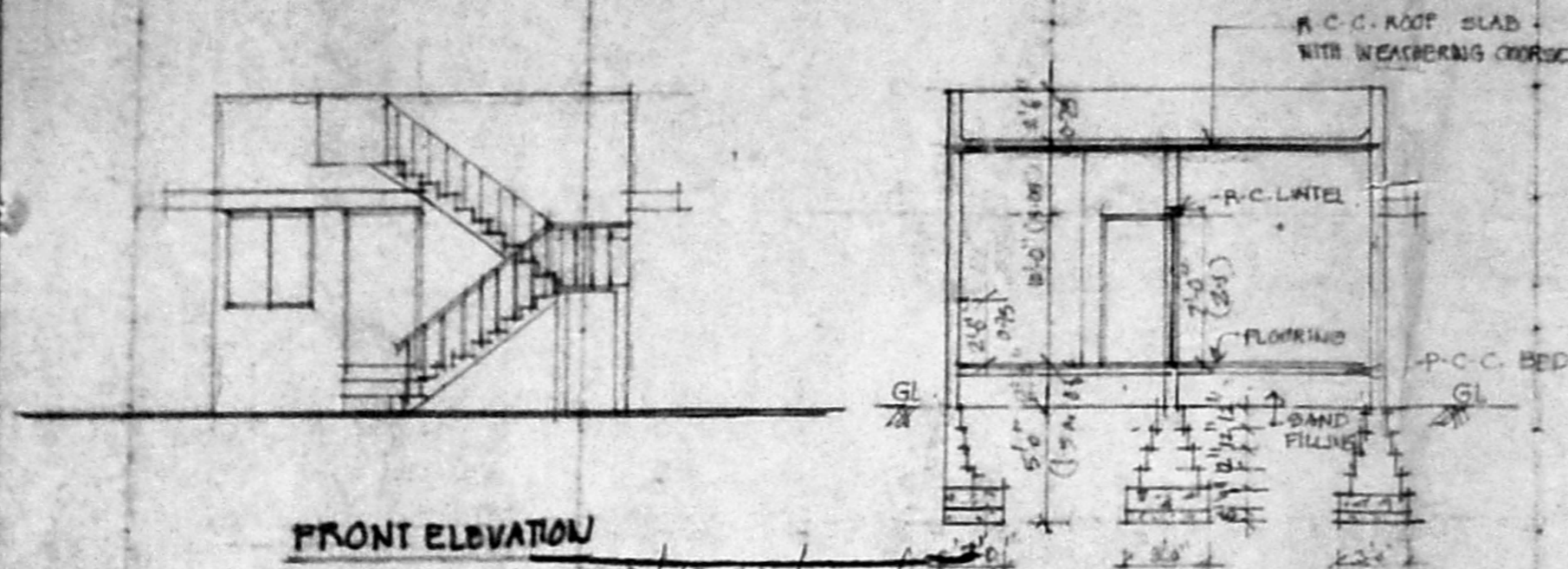

FRONT ELEVATION

SECTION-XX

Planning Permit No. A/19094/474/95  
**APPROVED**  
 SUBJECT TO THE CONDITIONS IN THIS OFFICE LETTER.  
 No. A/19088/95 Date - 7-95  
 FOR MEMBER SECRETARY  
 MADRAS METROPOLITAN  
 DEVELOPMENT AUTHORITY  
 MADRAS - 600 008.

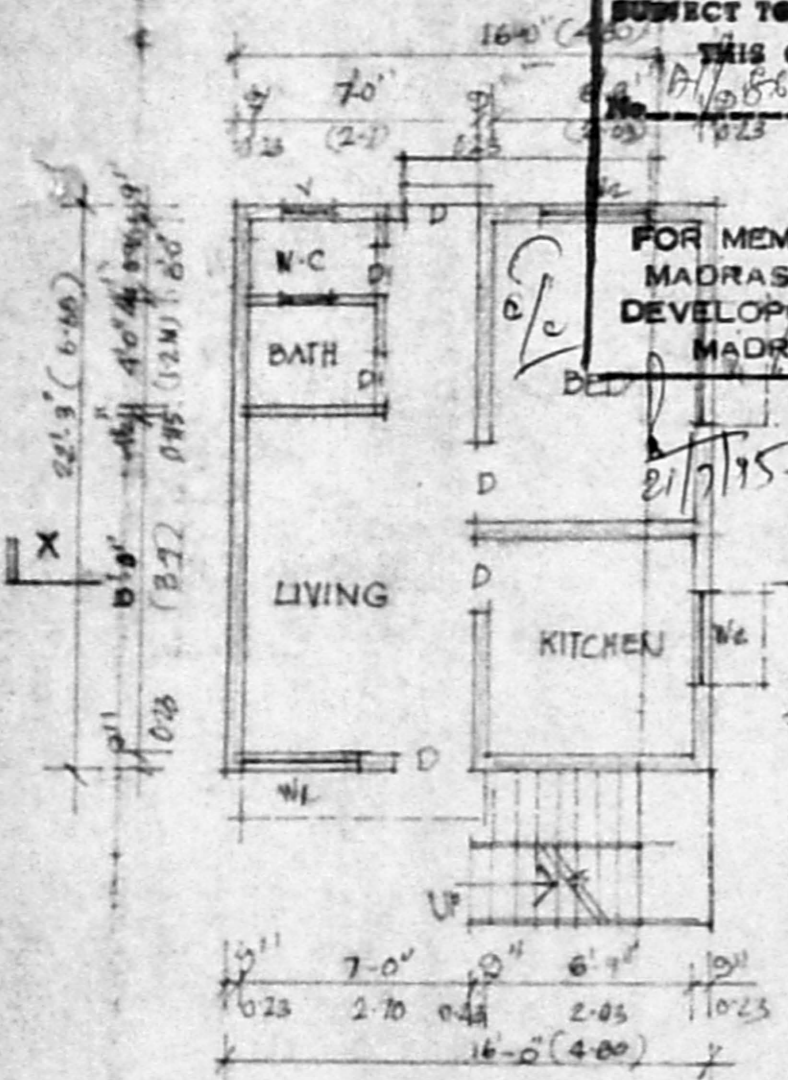

PLAN

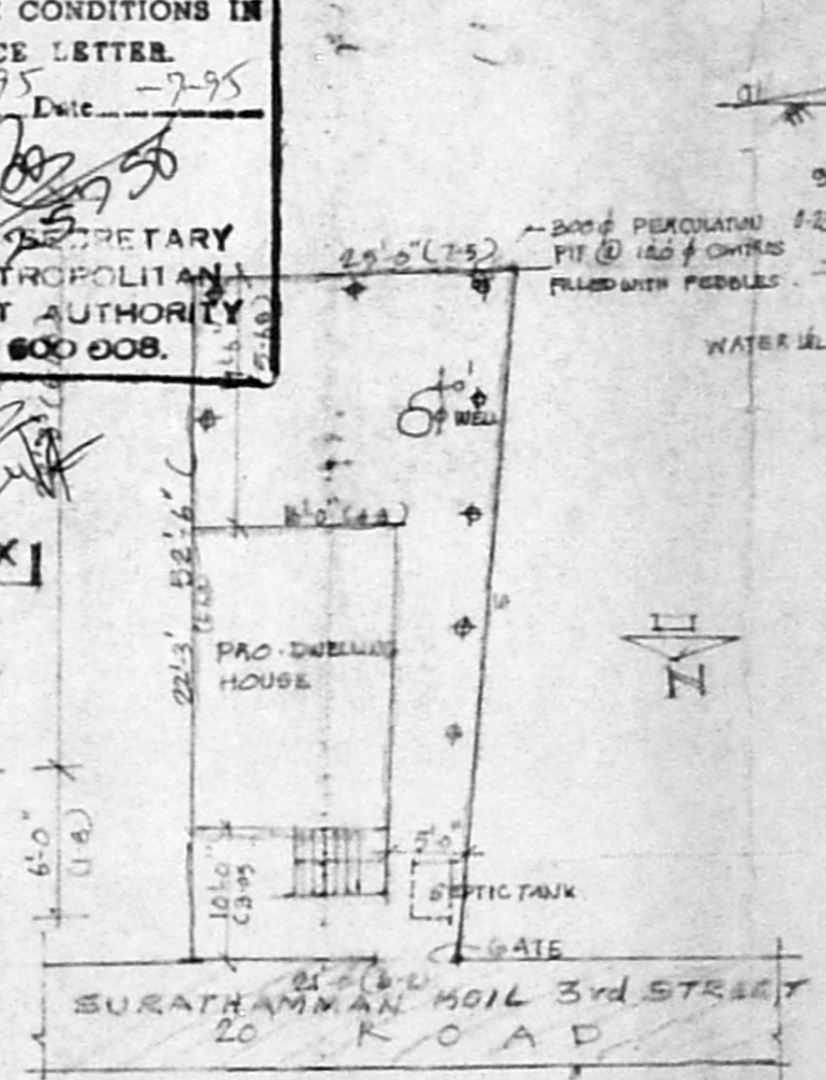

SITE PLAN 1" = 16'-0"

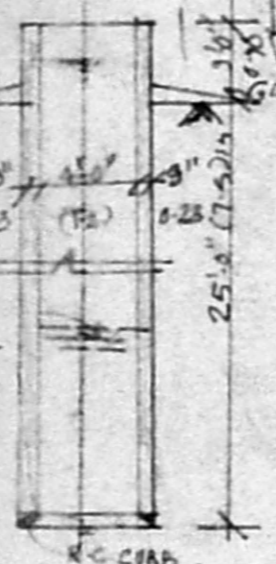

SECTION OF WELL

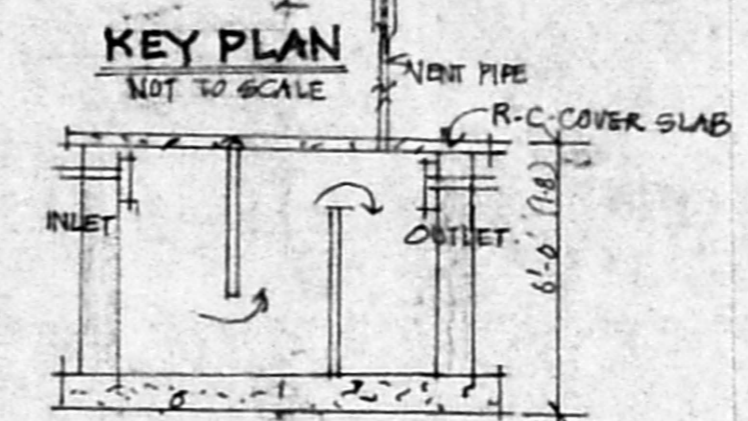

SECTION-XX

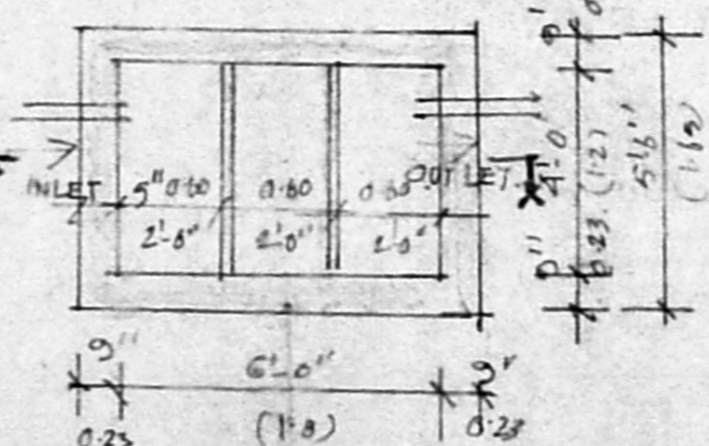

PLAN.

DETAILS OF SEPTIC TANK

